£210,000

Thirlestane Road

Northampton, NN4 8HD

PROPERTY SUMMARY

Belvoir Estate Agents are delighted to offer for sale this mature three-bedroom terraced house, ideally situated within walking distance of Northampton town centre and Northampton railway station.

The property offers well-proportioned accommodation arranged over two floors and briefly comprises an entrance hall, spacious lounge/dining room, kitchen, rear lobby and bathroom to the ground floor. To the first floor, there is a landing providing access to three bedrooms.

Further benefits include gas radiator central heating, UPVC double glazing and a generous rear garden, providing an excellent outdoor space.

Conveniently located close to the town centre, railway station and a wide range of local amenities, this property would make an ideal first-time purchase or investment opportunity.

3

1

1

beko

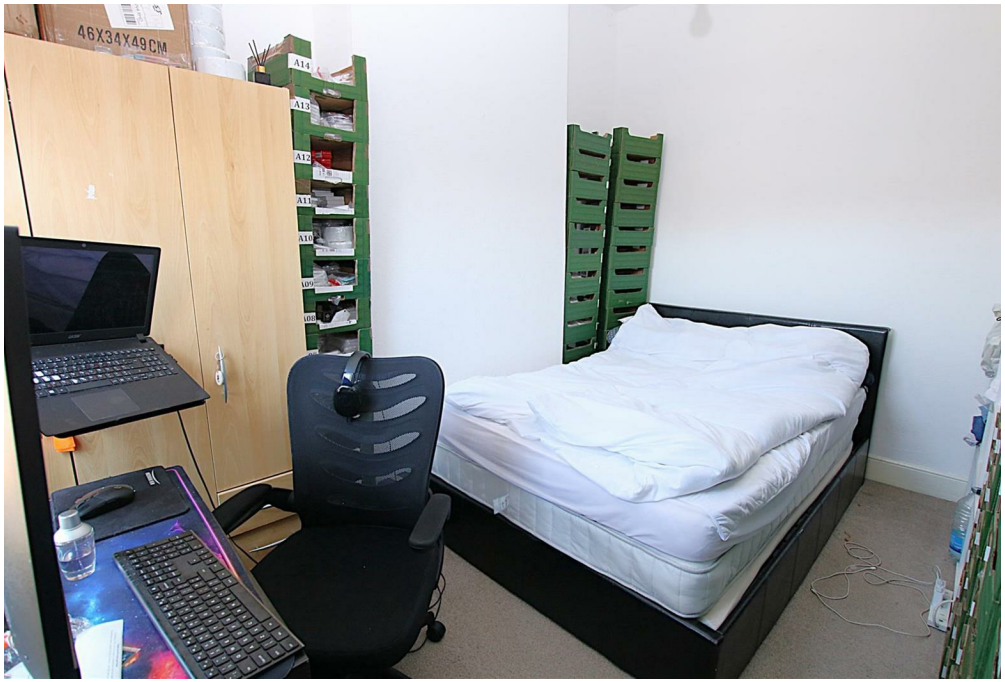
46X34X49CM

Thirlestane Road, NN4

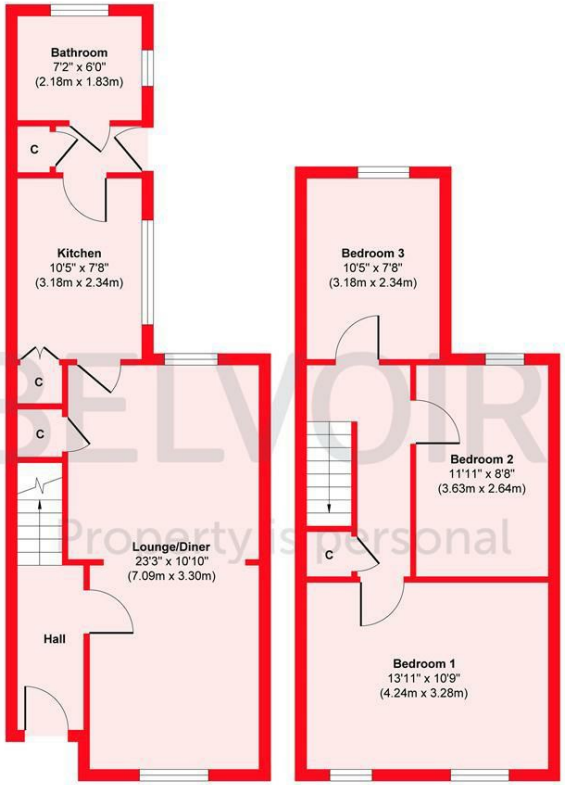

Approx. Gross Internal Floor Area 863 sq. ft / 80.16 sq. m

Illustration for identification purposes only, measurements are approximate, not to scale.

Produced by Elements Property

LOCAL AUTHORITY
Northampton

TENURE
Freehold

COUNCIL TAX BAND
A

VIEWINGS
By prior appointment only

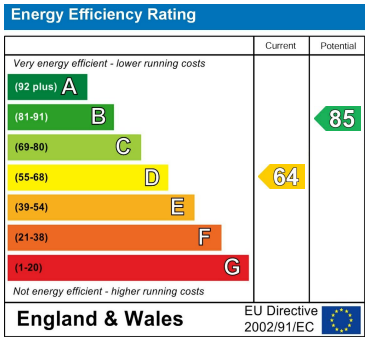

Agents Note: Whilst every care has been taken to prepare these particulars, they are for guidance purposes only. All measurements are approximate and are for general guidance purposes only and whilst every care has been taken to ensure their accuracy, they should not be relied upon and potential buyers/tenants are advised to recheck the measurements

BELVOIR!
Property is personal

OFFICE ADDRESS
East Hunsbury Local Centre Butts Road
Northampton
Northamptonshire
NN4 0UE

OFFICE DETAILS
01604 701701
northamptonsales@belvoir.co.uk
www.belvoirnorthampton.com